ESTÁ ESCRITO

Versos Bíblicos Cantados

Melodia Cifrada

Músicas do Álbum Está Escrito I

PROJETO RESTAURE

LOUVOR em FAMÍLIA

Músicas do Álbum

Está Escrito Vol. 1

Melodia Cifrada

Arranjos: Rute de Matos Bazan

Projeto Restaure

2023

Índice

1. Está Escrito (Mateus 4:4)

2. Quando Estou com Medo (Baseado em Salmos 56:3)

3. Lâmpada para os Meus Pés (Salmos 119:105)

4. Cria em Mim, ó Deus (Salmos 51:10, 11)

5. Eu Sou a Videira (João 15:5)

6. Se Deus É por Nós (Romanos 8:31)

7. Todas as Coisas - (Romanos 8:28, 1a. Parte)

8. O Coração Alegre (Provérbios 17:22)

9. Filhos Obedeçam (Colossences 3:20)

10. Sem Murmuração (Filipenses 2:14)

11. Lábios Mentirosos (Provérbios 12:22)

12. Tudo para Glória de Deus (1 Coríntios 10:31)

13. O Senhor É o meu Pastor (Baseado em Salmos 23)

14. Finalmente Irmãos (Filipenses 4:8)

Está Escrito

Mateus 4:4

Rute de Matos Bazan

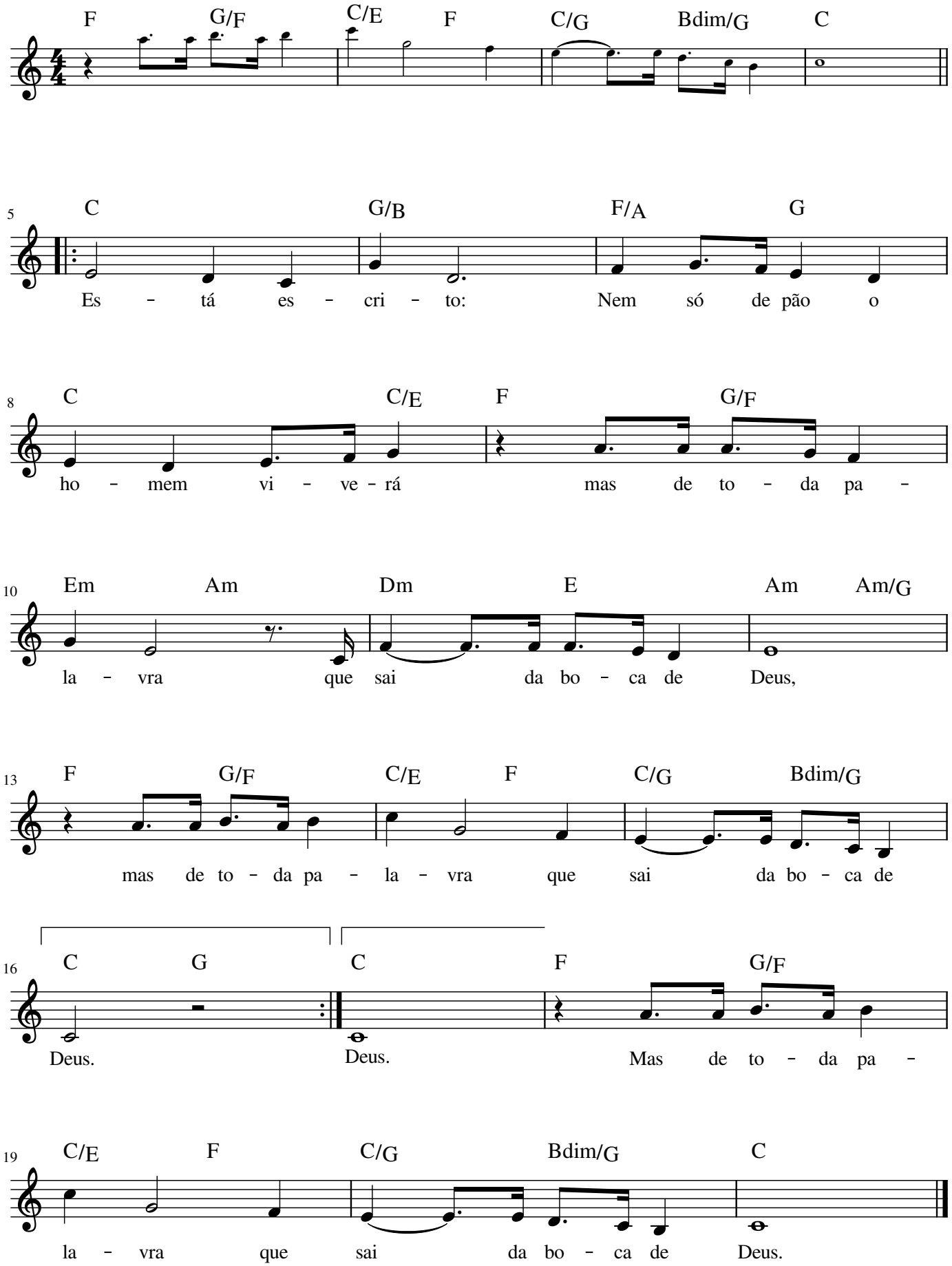

Copyright © 2015 Rute de Matos Bazan

Quando Estou com Medo

(Baseado em Salmos 56:3)

Rute de Matos Bazan

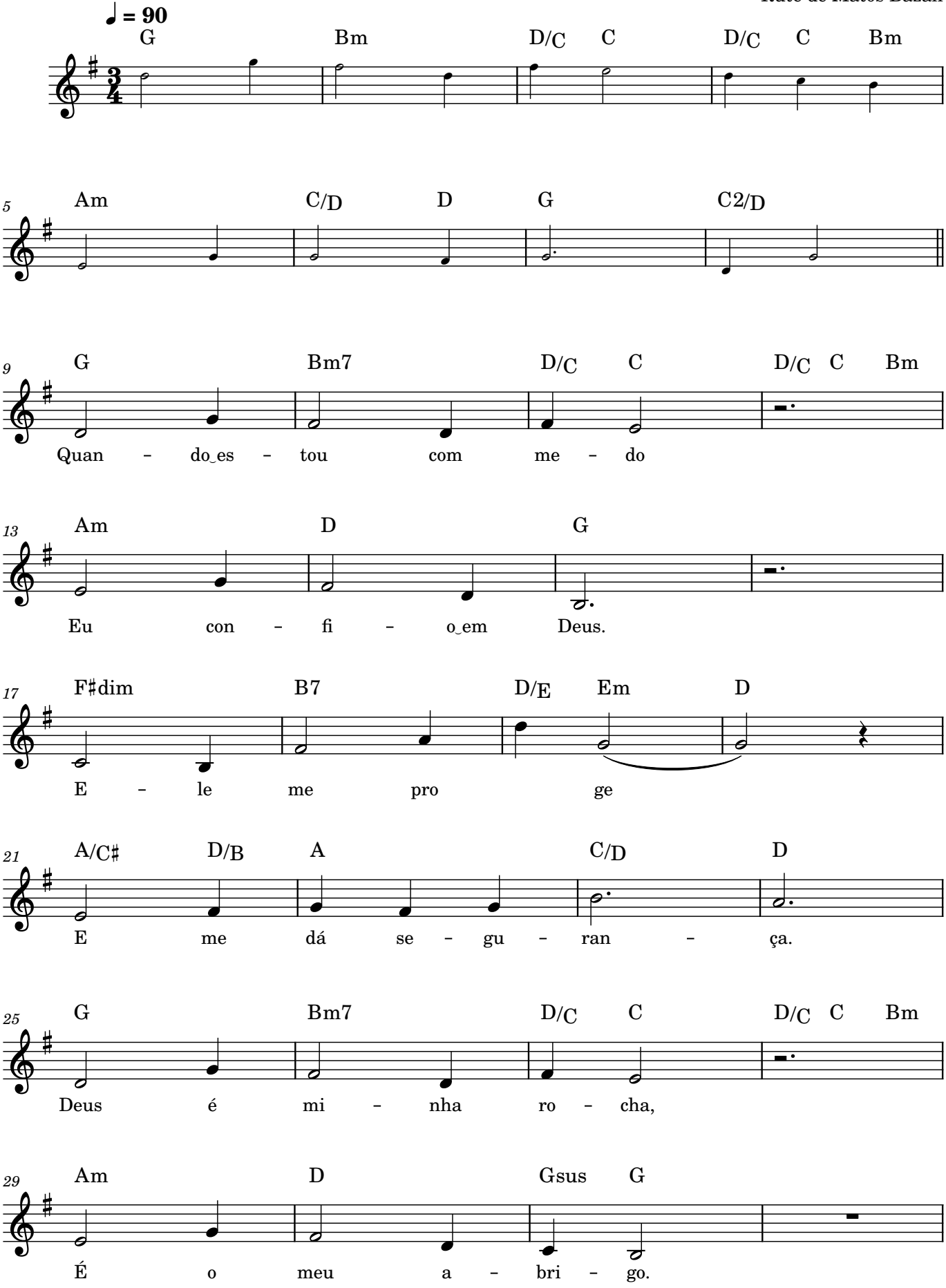

Copyright © 2008 Rute de Matos Bazan

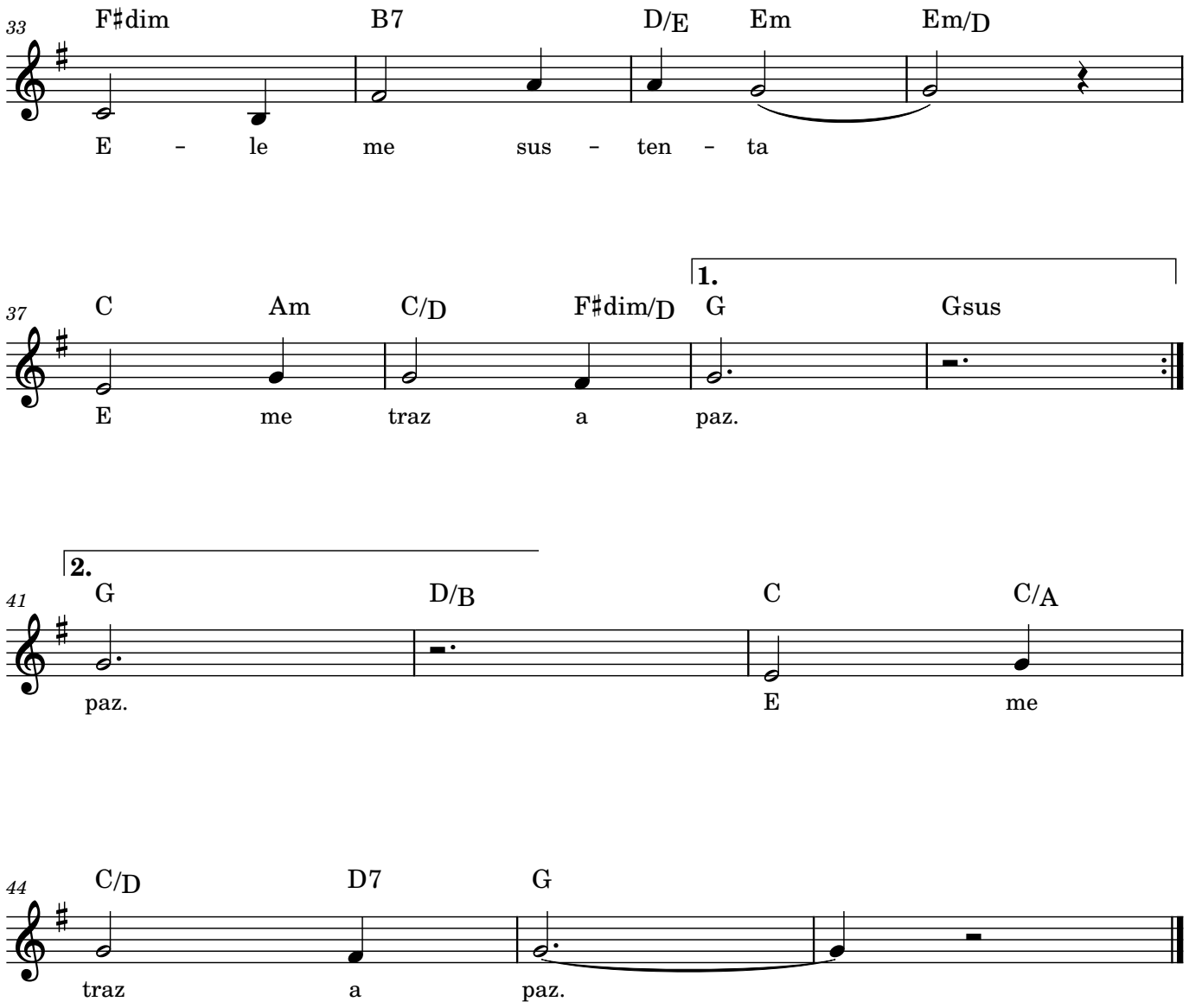

Copyright © 2008 Rute de Matos Bazan

Lâmpada para os meu Pés

Salmo 119:105

Rute de Matos Bazan

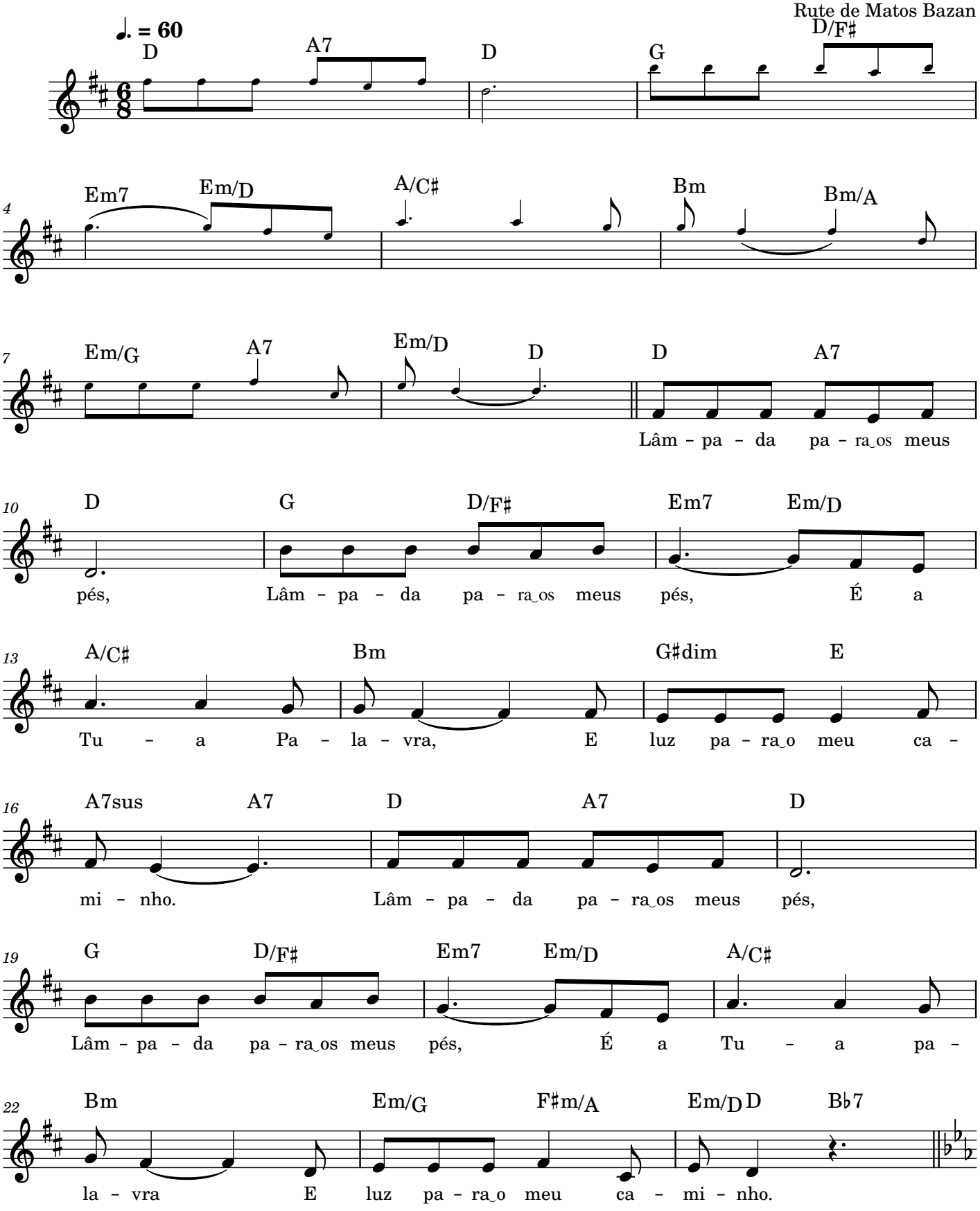

Copyright © 2015 Rute de Matos Bazan

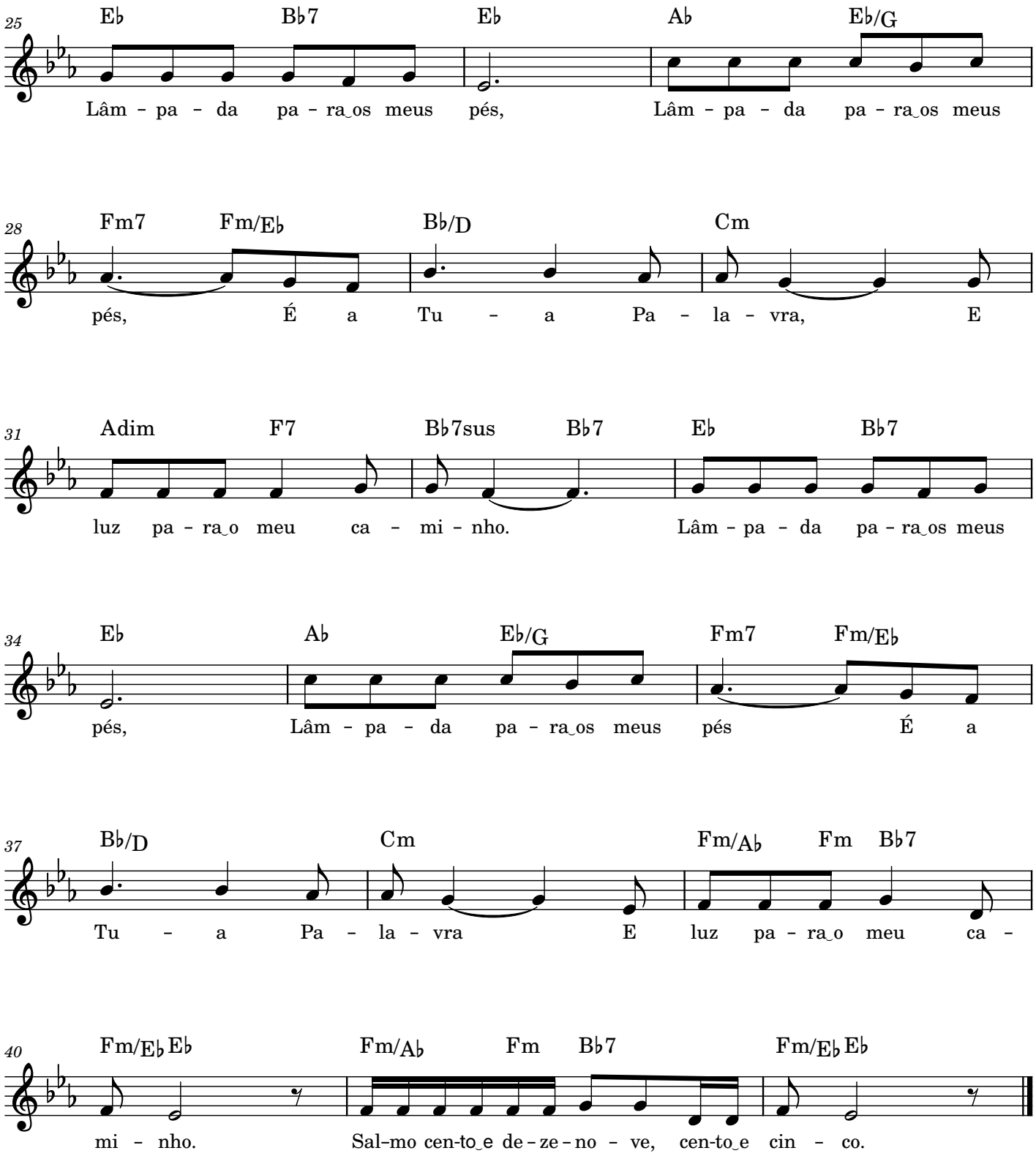

Copyright © 2015 Rute de Matos Bazan

Cria em Mim, Ó Deus

Rute de Matos Bazan

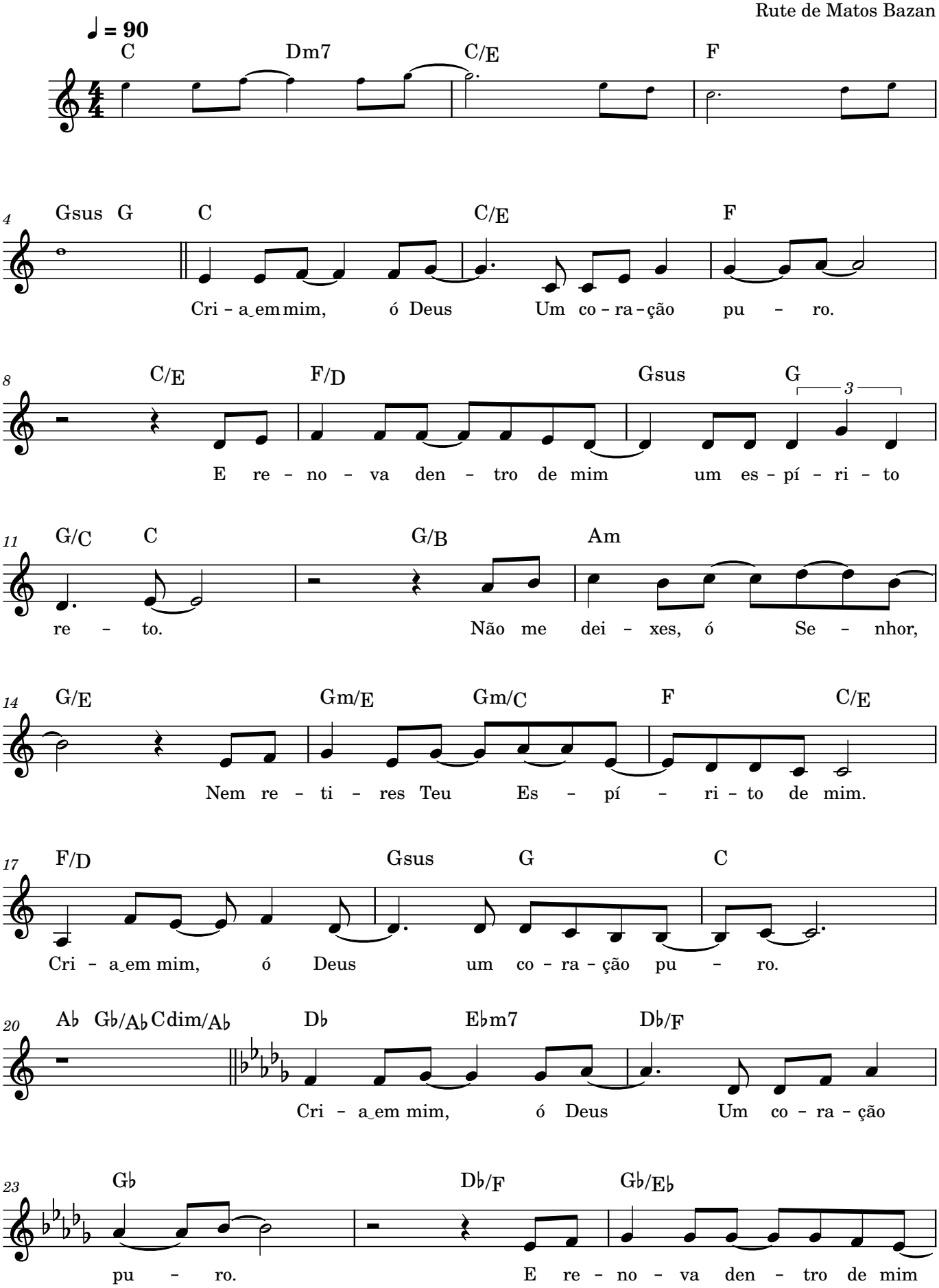

Copyright 2008 © Rute de Matos Bazan

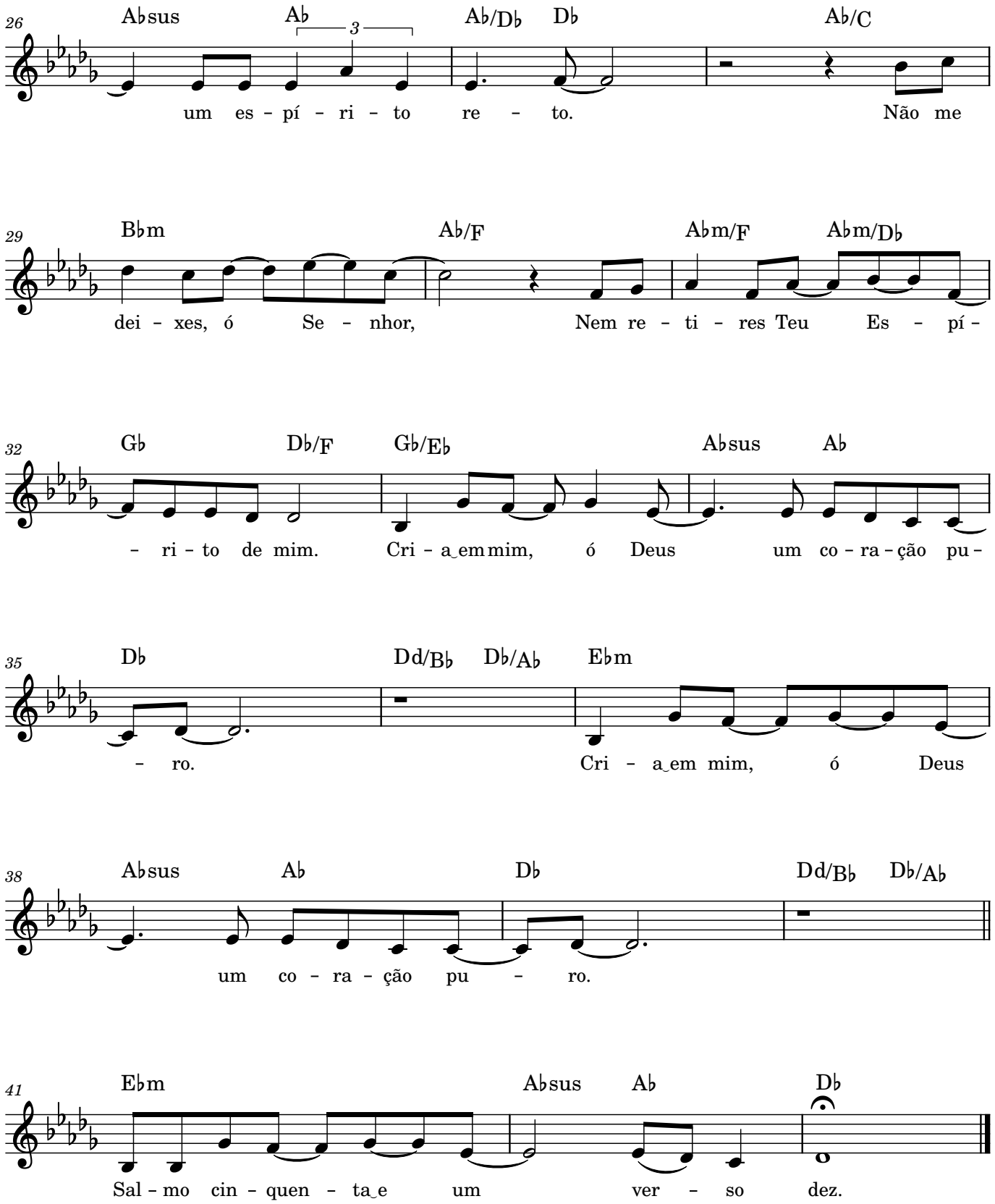

Copyright 2008 © Rute de Matos Bazan

Eu Sou a Videira

João 15:5

Rute de Matos Bazan

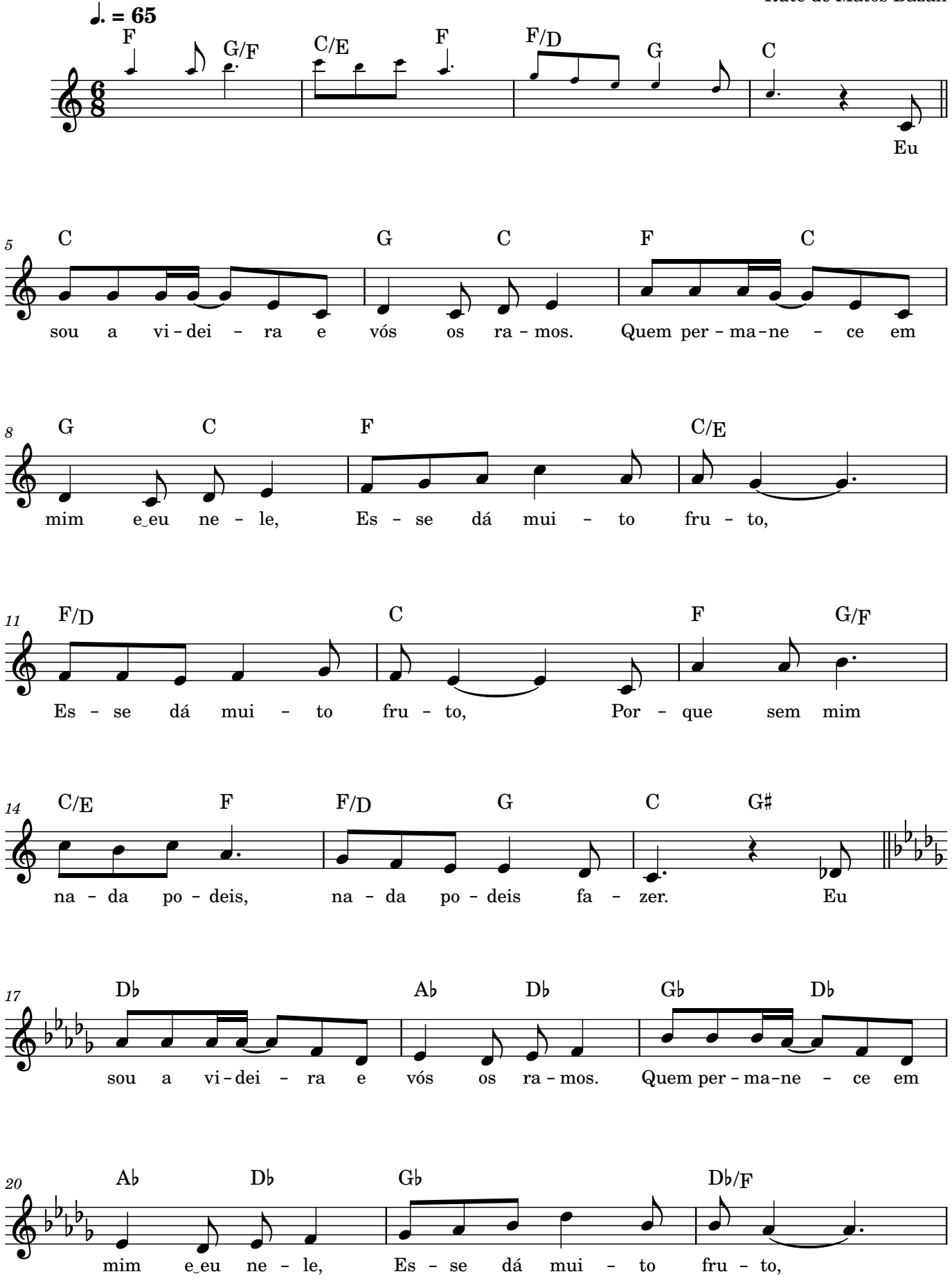

Copyright © 2015 Rute de Matos Bazan

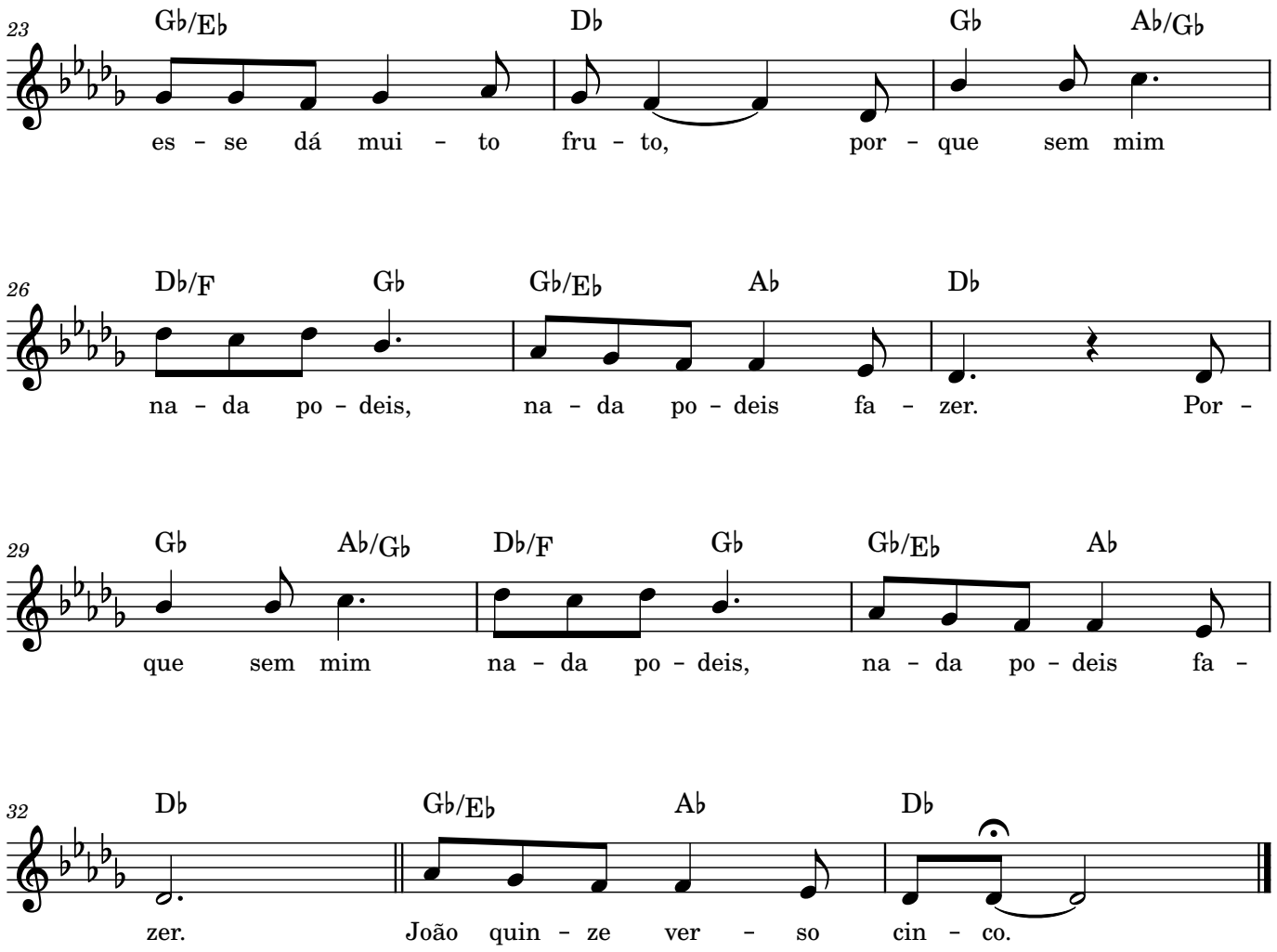

Copyright © 2015 Rute de Matos Bazan

Se Deus é Por Nós

Romanos 8:31 (2a. parte)

Sarah de Matos Bazan

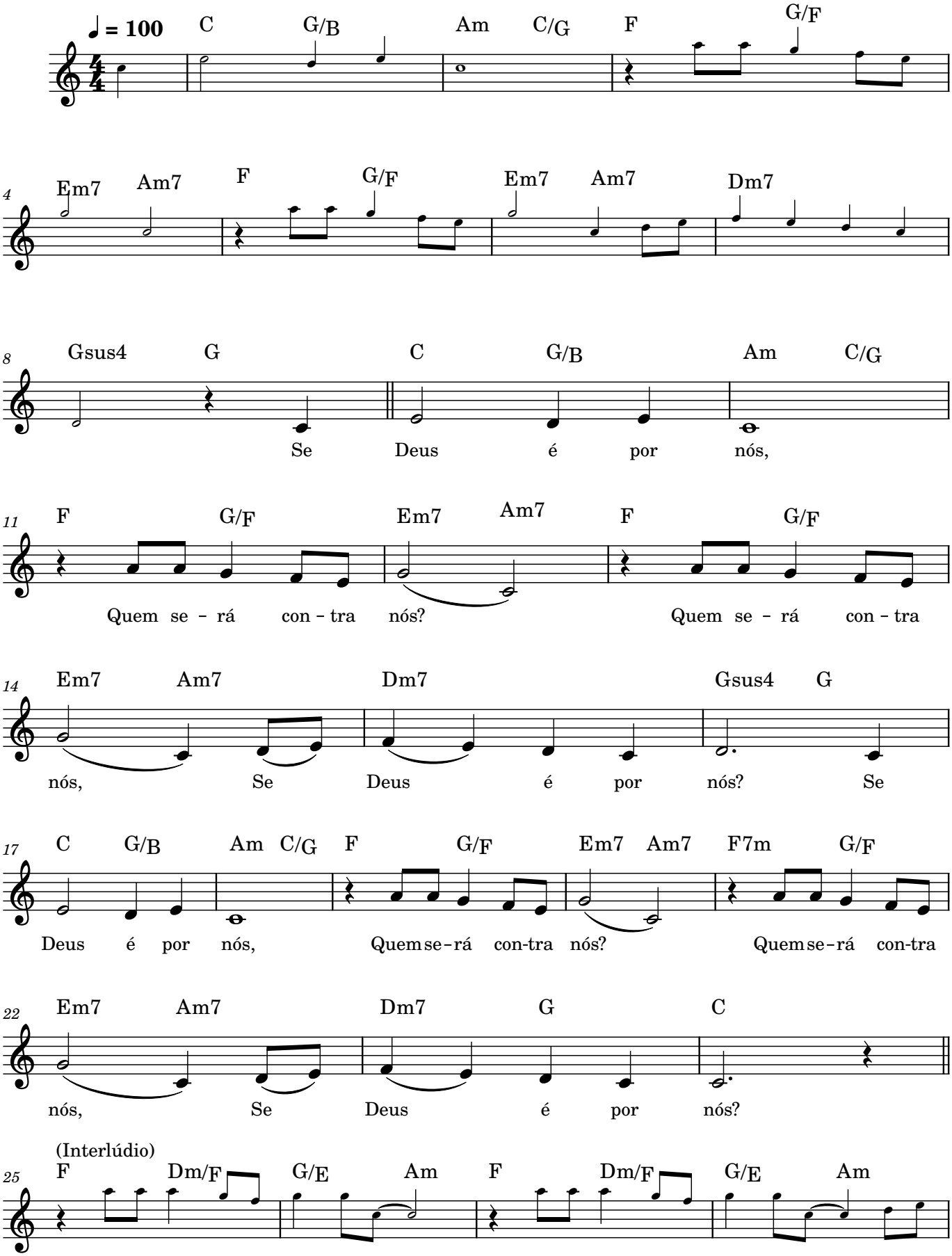

Copyright © 2014 Sarah de Matos Bazan

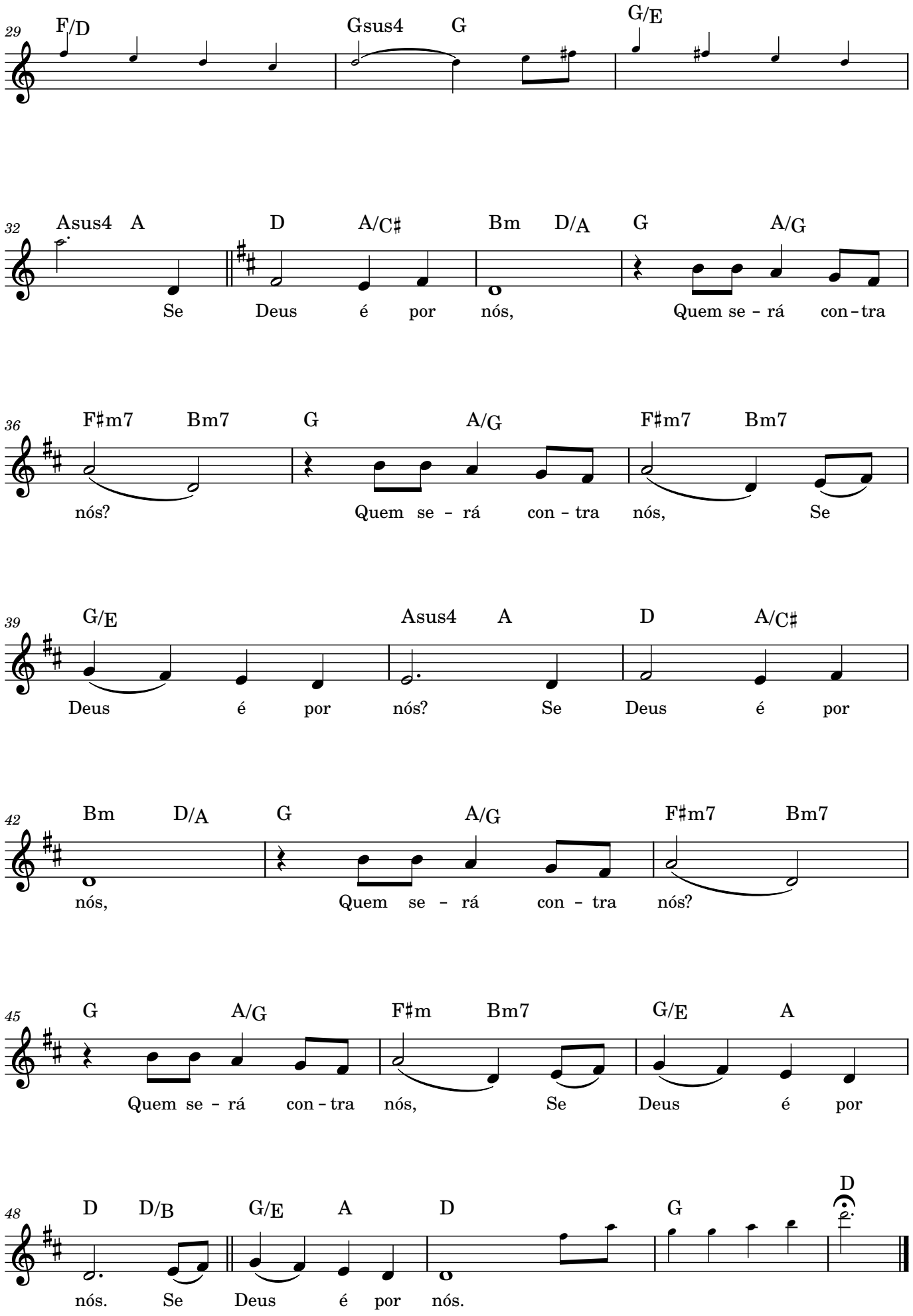

Copyright © 2014 Sarah de Matos Bazan

Todas as Coisas

Romanos 8:28 (1a. parte)

Rute de Matos Bazan

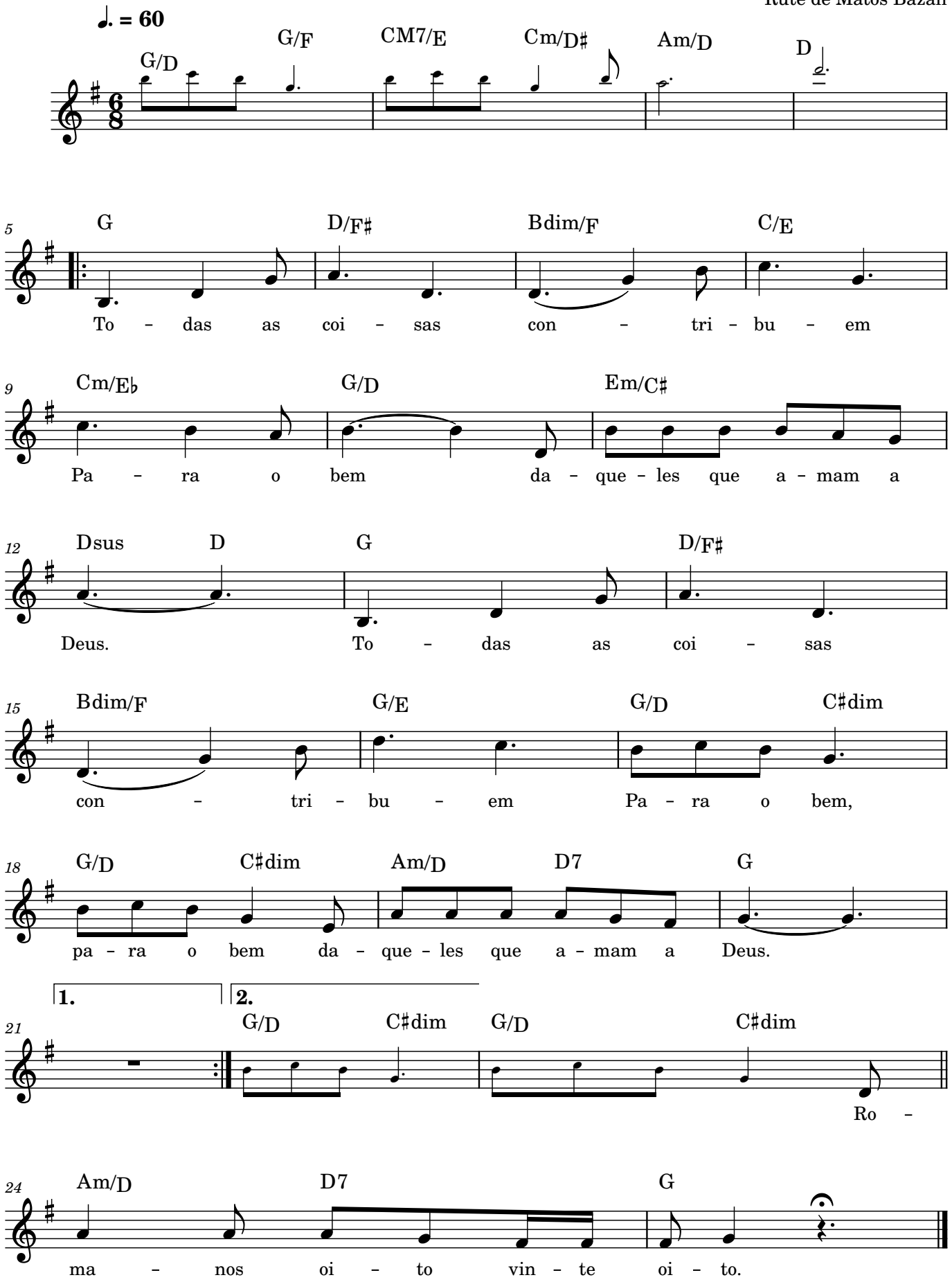

Copyright © 2011 Rute de Matos Bazan

O Coração Alegre

Provérbios 17:22

Anna de Matos Bazan

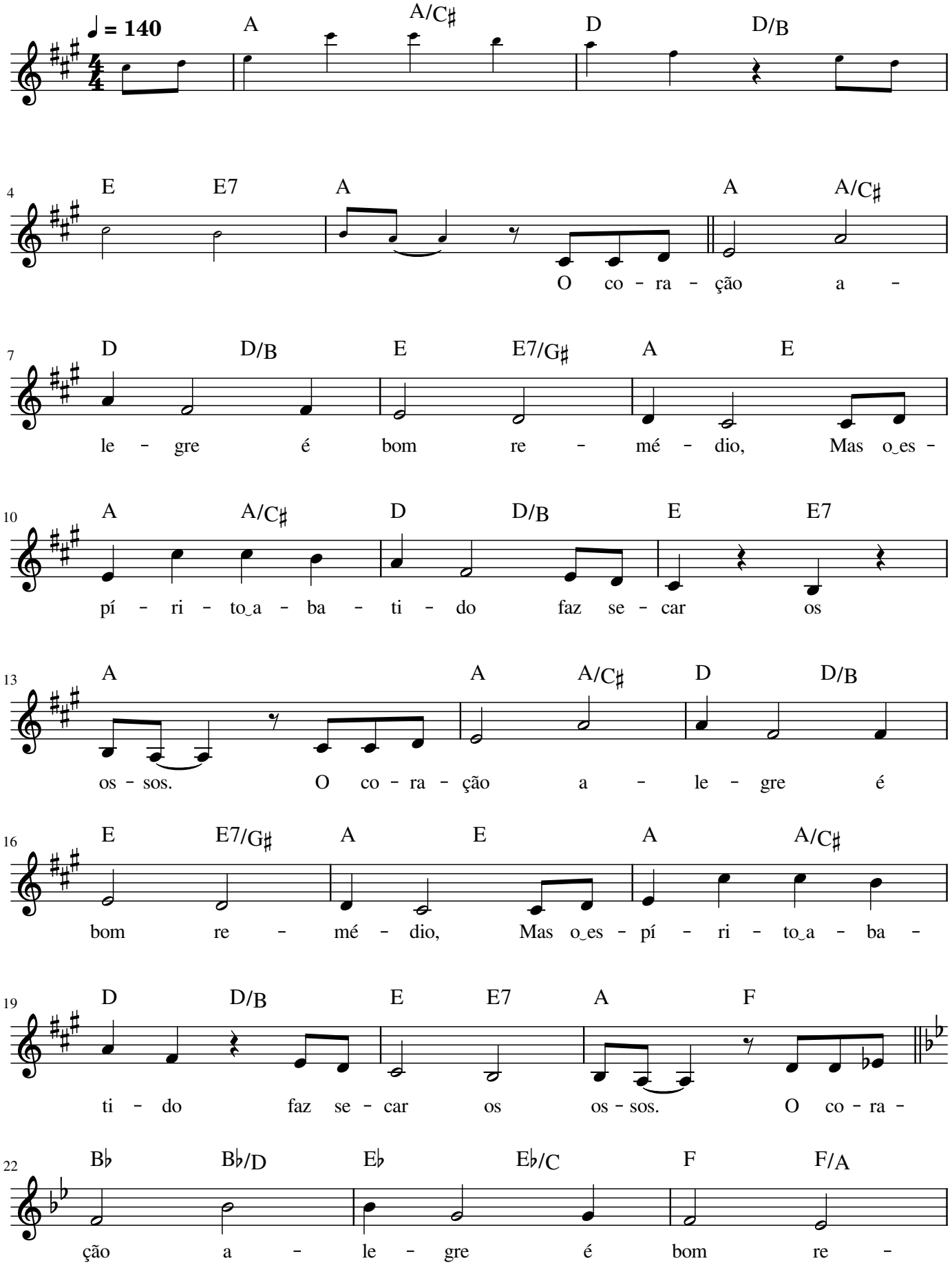

Copyright © 2009 Anna de Matos Bazan

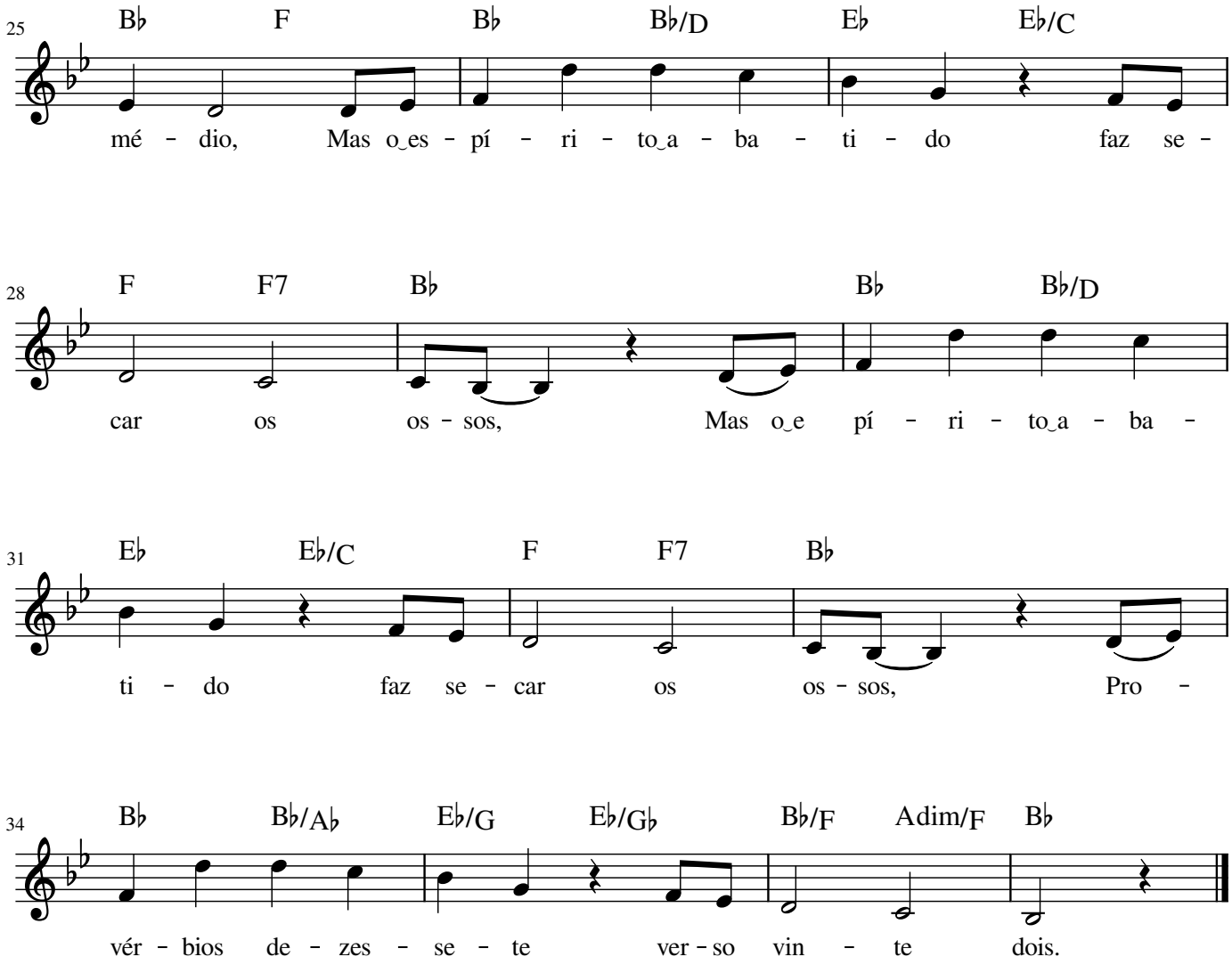

Copyright © 2009 Anna de Matos Bazan

Filhos Obedeçam

Colossenses 3:20

Sarah de Matos Bazan

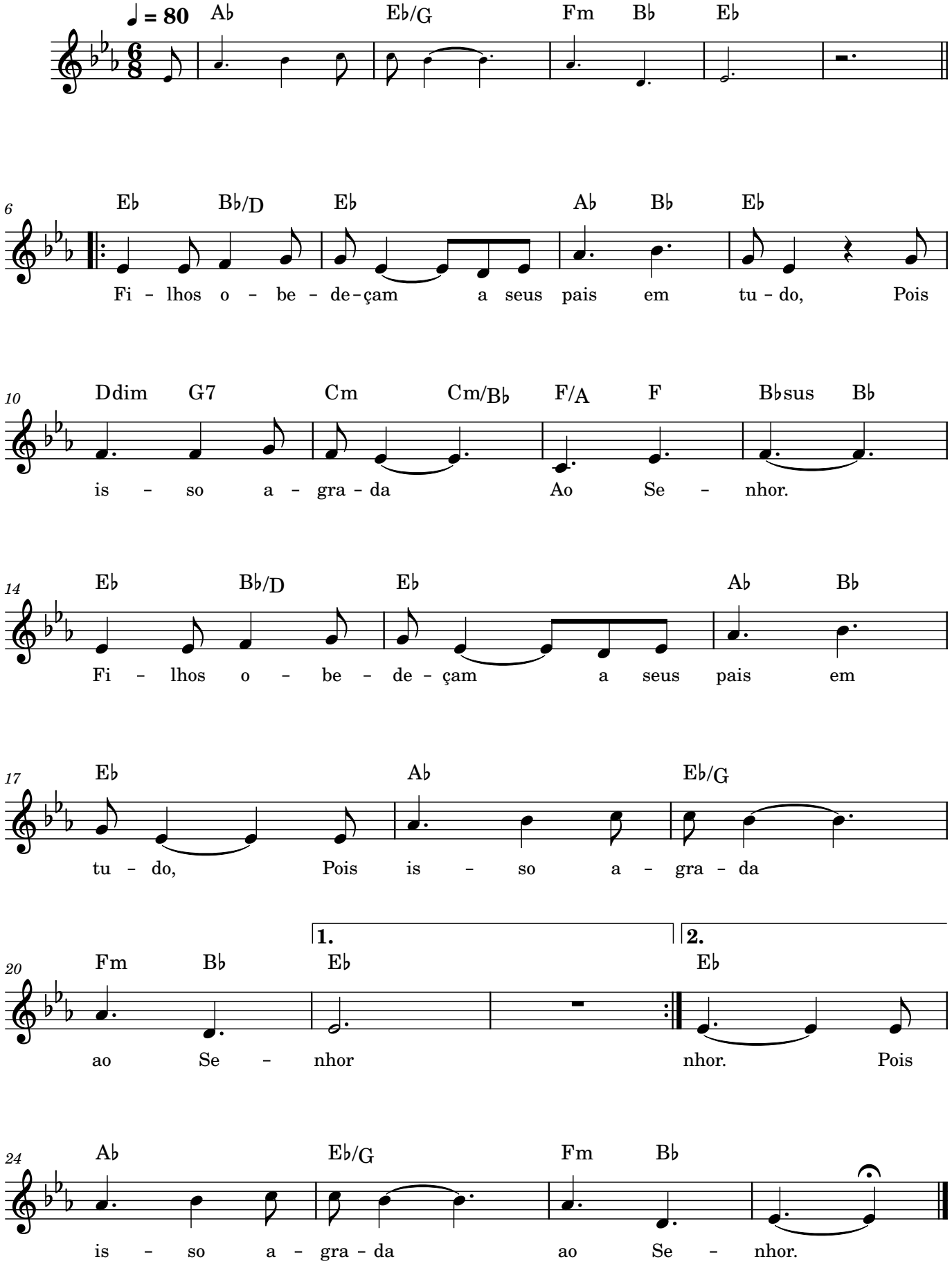

Copyright © 2015 Sarah de Matos Bazan

Sem Murmuração

Filipenses 2:14 e 15

Rute de Matos Bazan

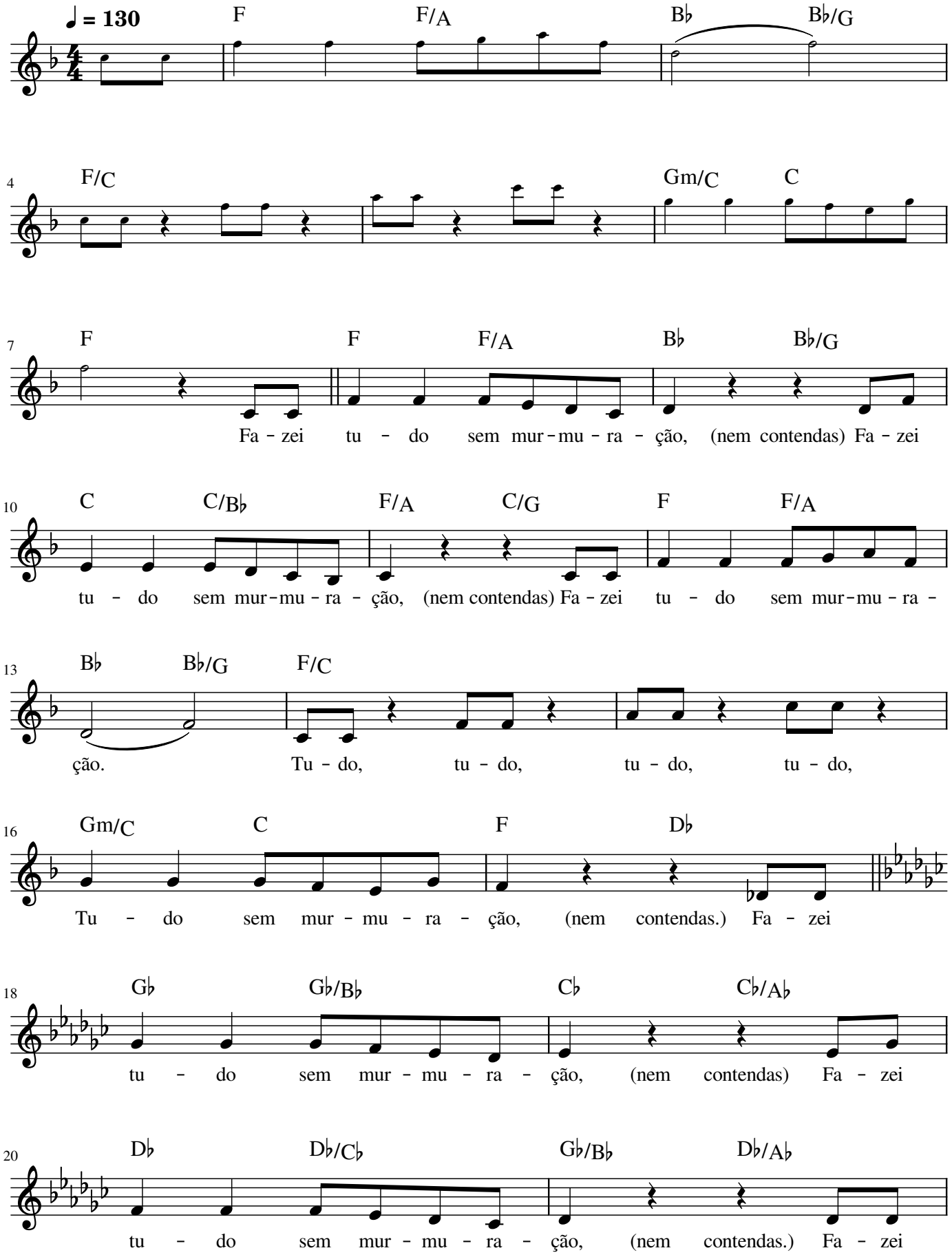

Copyright © 2015 Rute de Matos Bazan

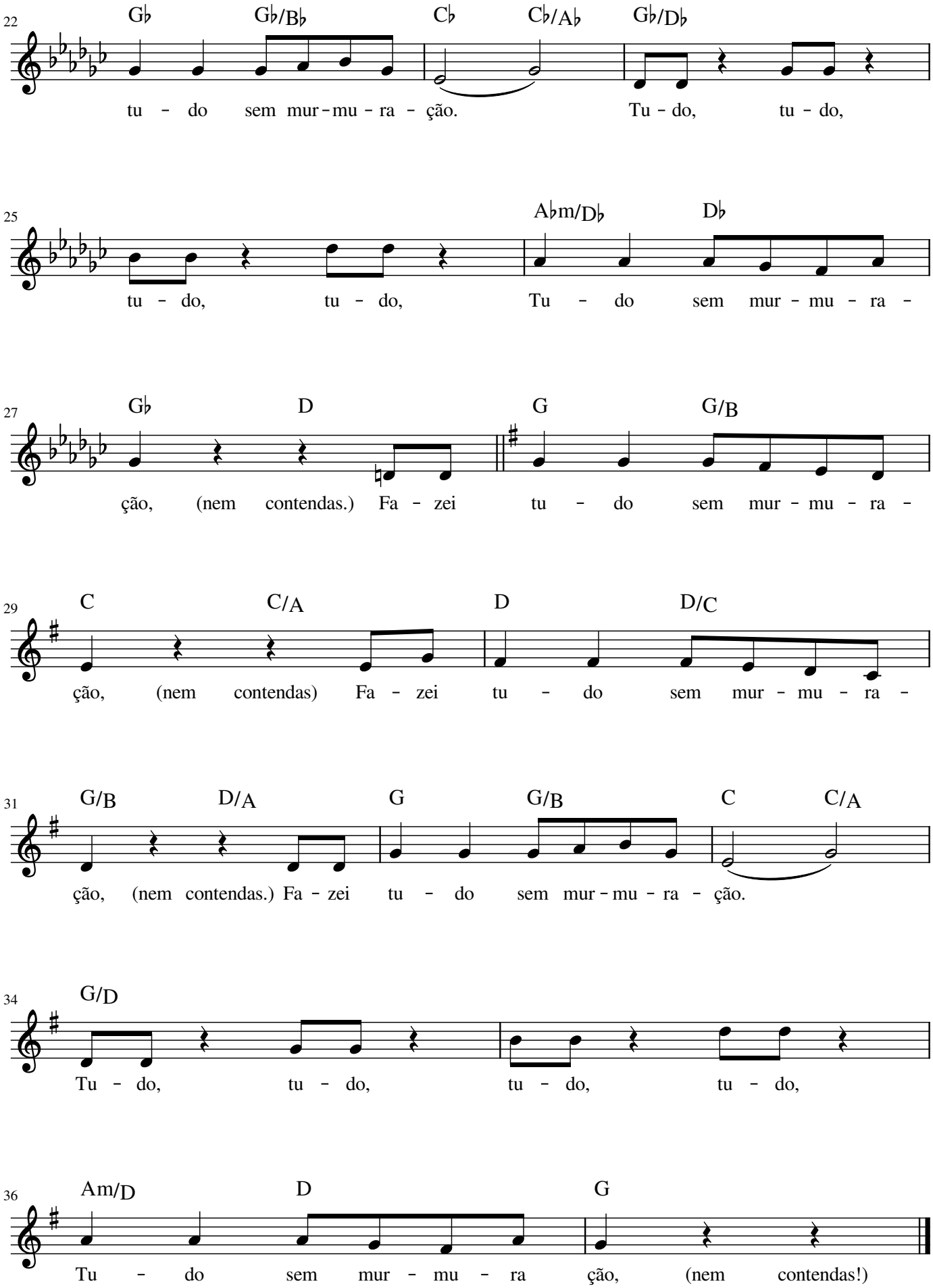

Copyright © 2015 Rute de Matos Bazan

Lábios Mentirosos

Anna de Matos Bazan

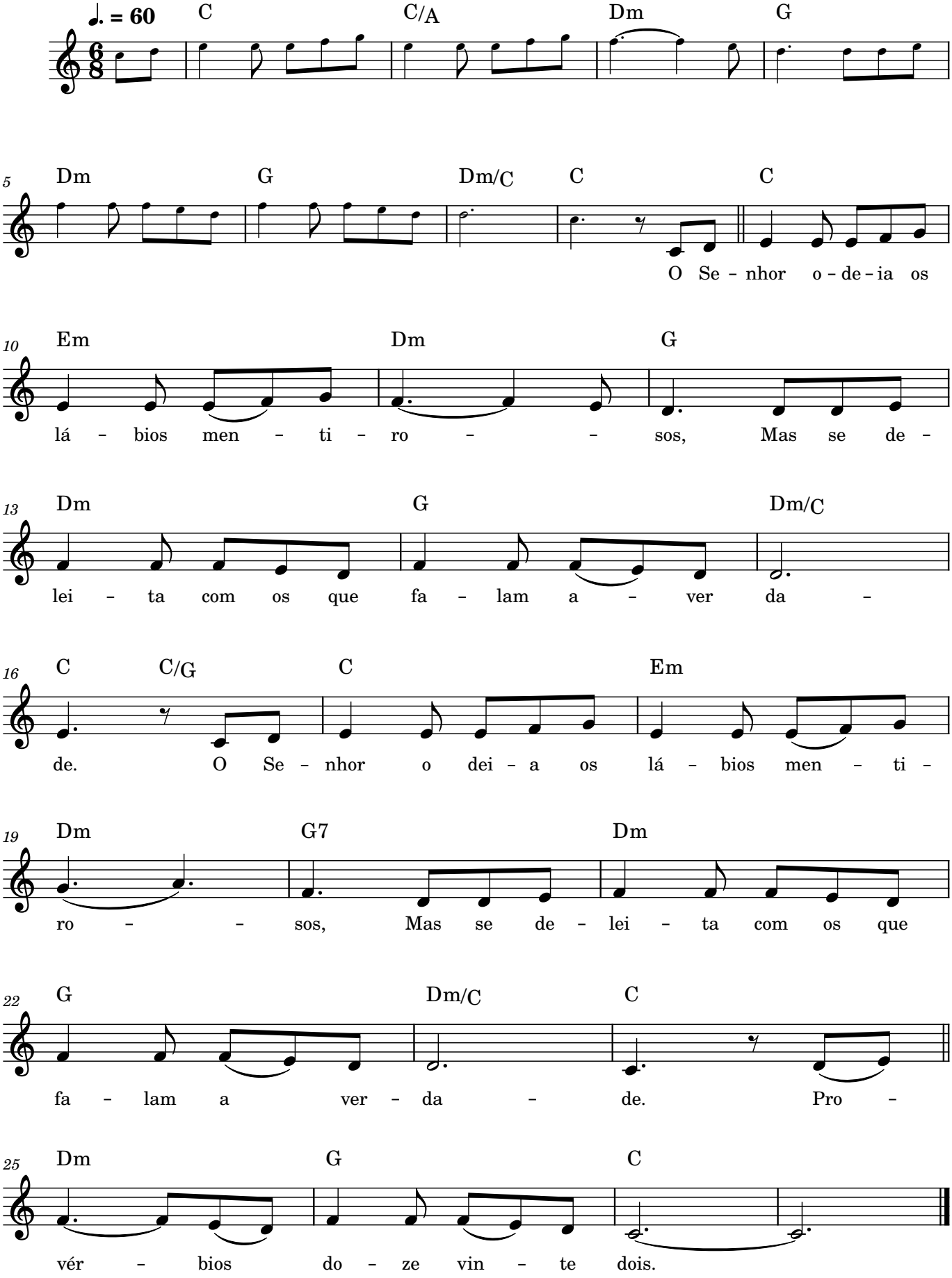

Copyright © 2012 Anna de Matos Bazan

Tudo para a Glória de Deus

1 Coríntios 10:31

Rute de Matos Bazan

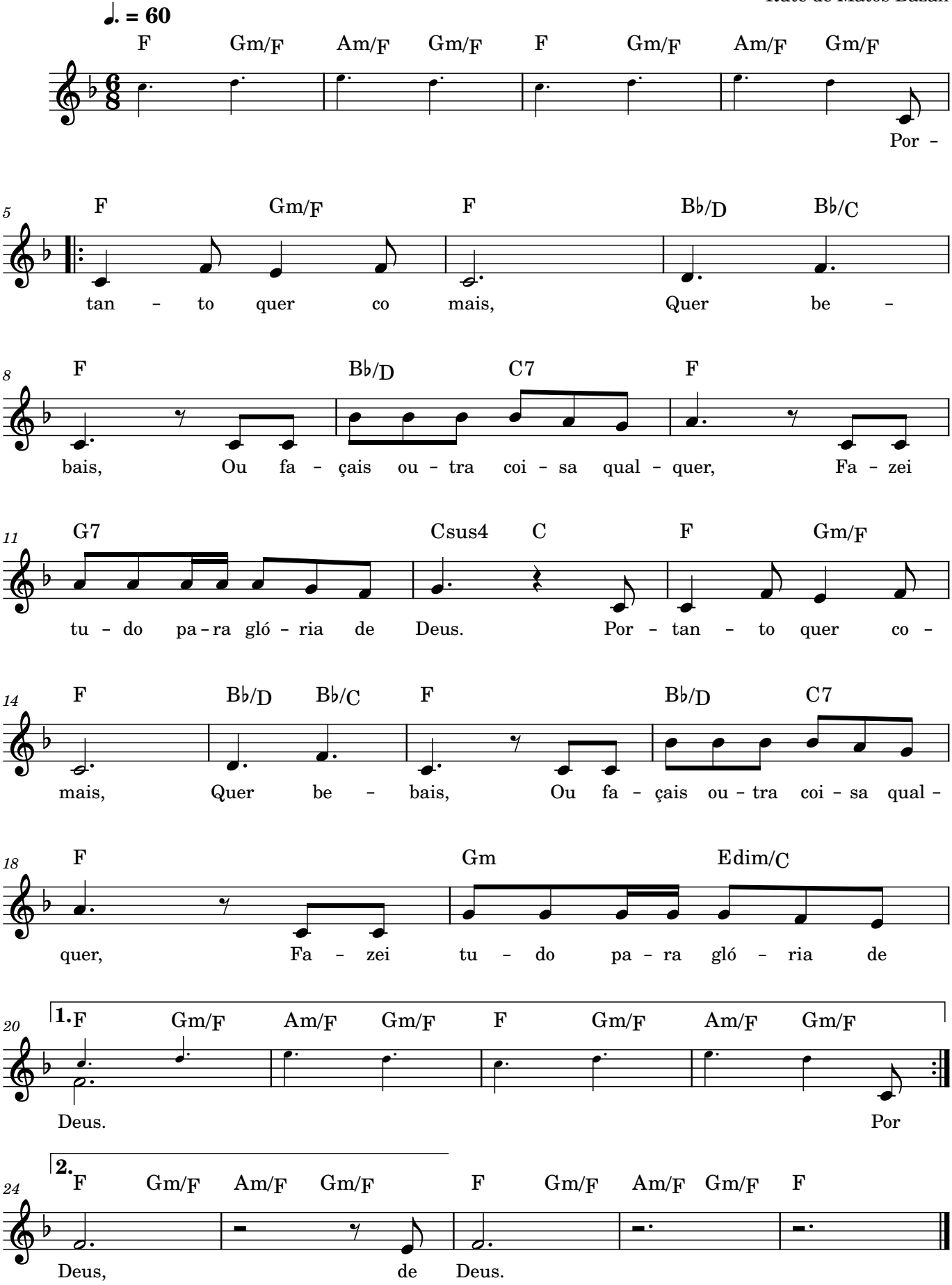

Copyright © 2015 Rute de Matos Bazan

O Senhor É o Meu Pastor

(Baseado no Salmo 23)

Rute de Matos Bazan

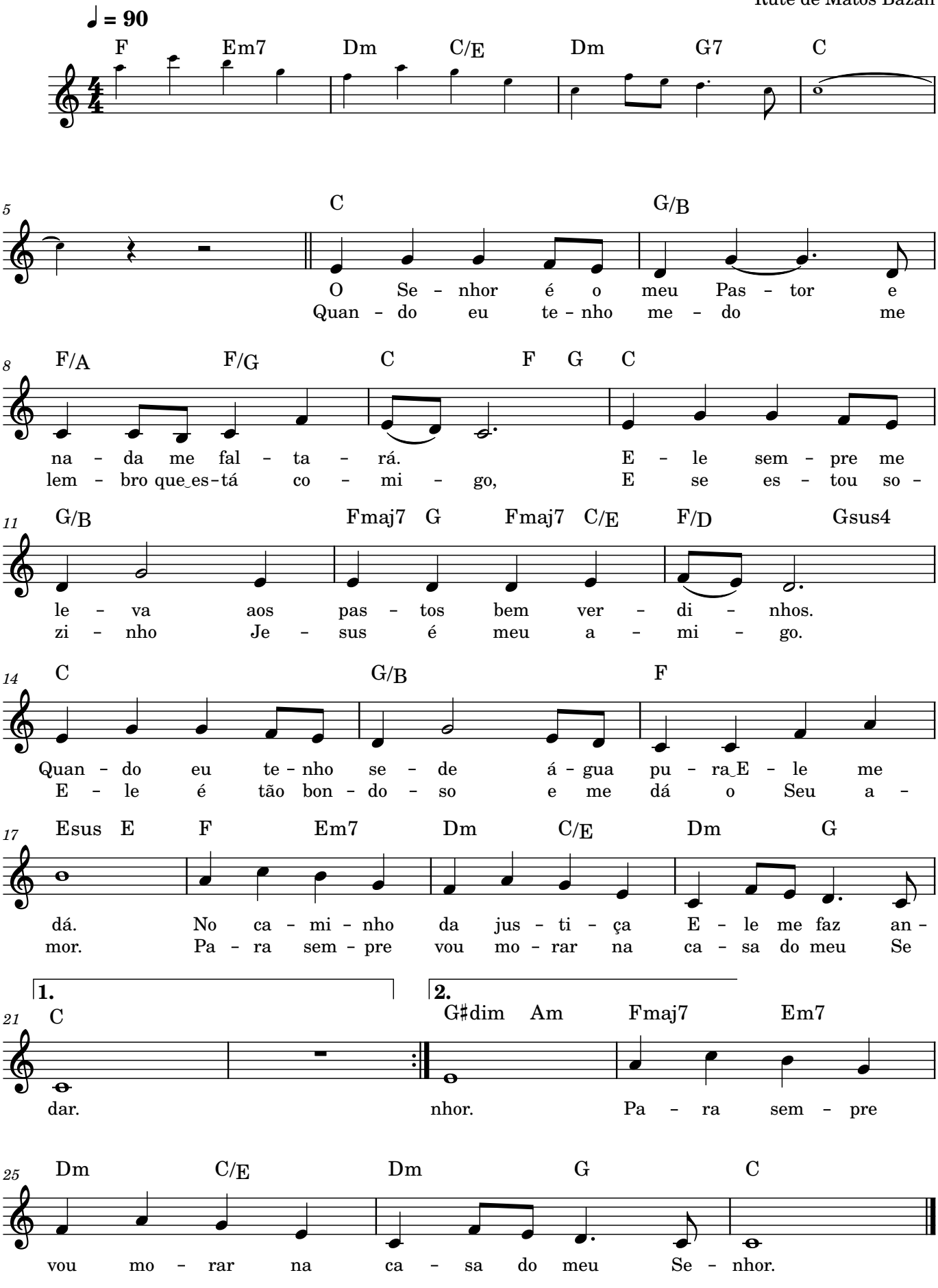

Copyright © 2008 Rute de Matos Bazan

Finalmente Irmãos

(Filipenses 4:8)

Rute de Matos Bazan

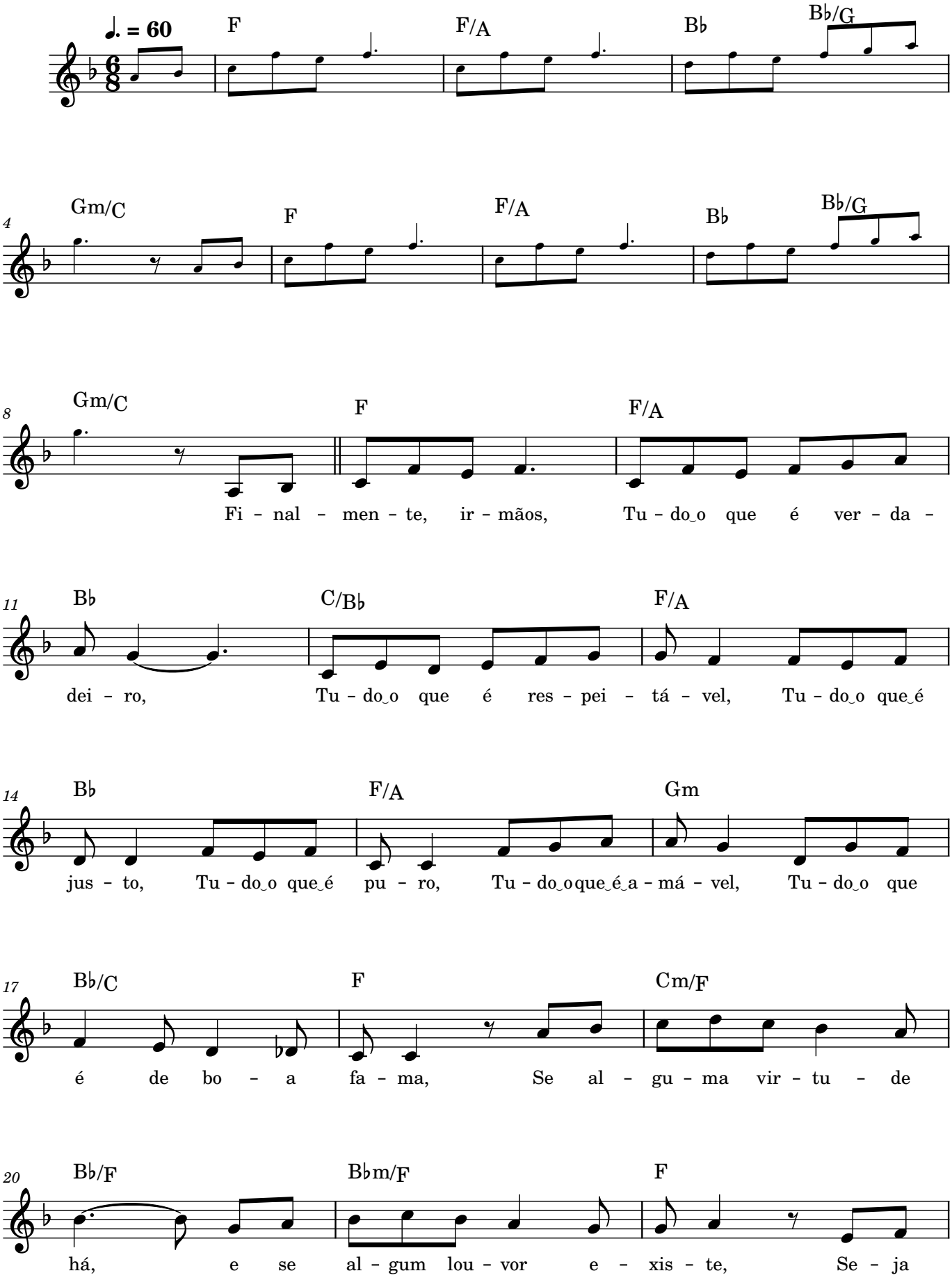

Copyright © 2015 Rute de Matos Bazan

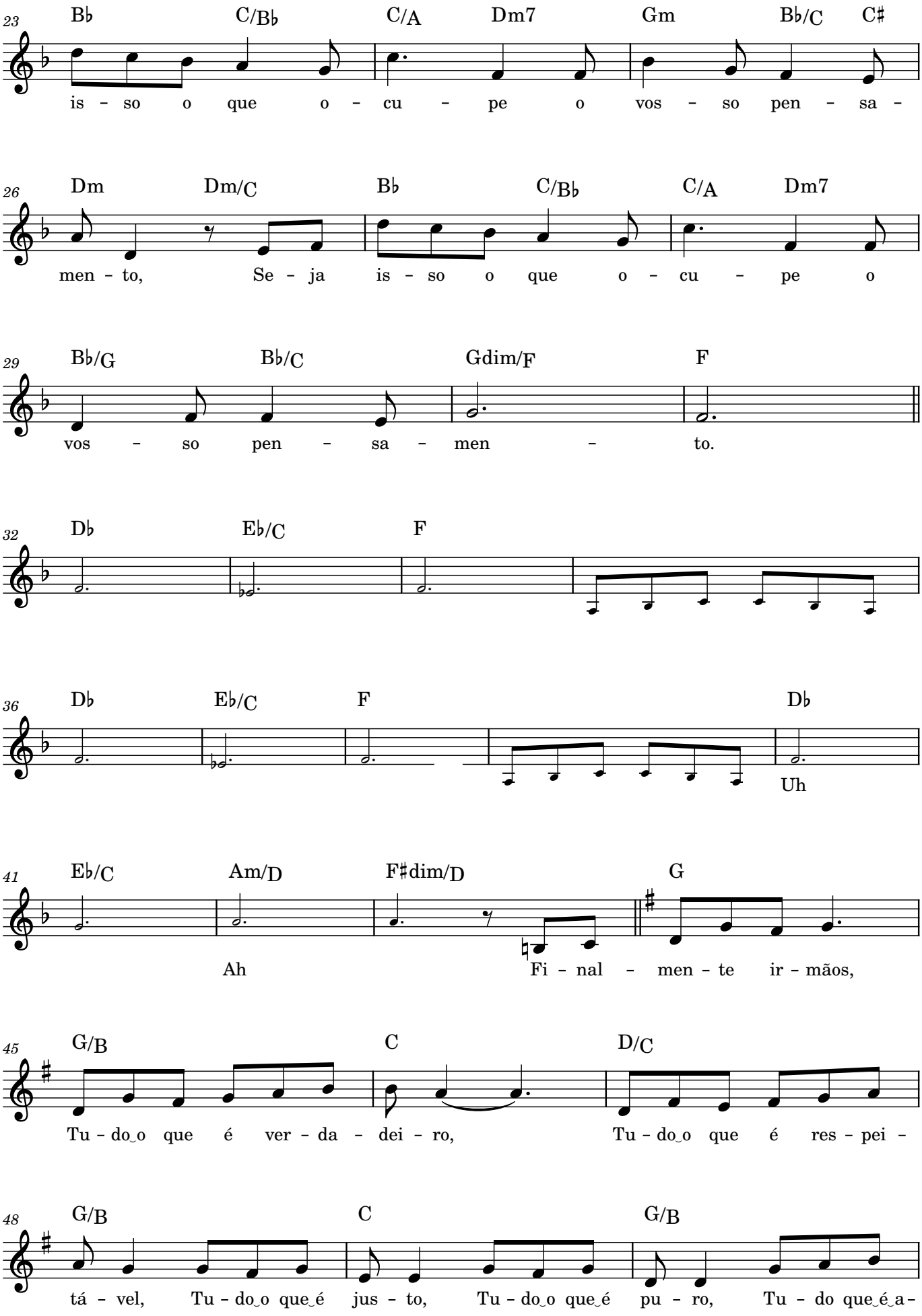

Copyright © 2015 Rute de Matos Bazan

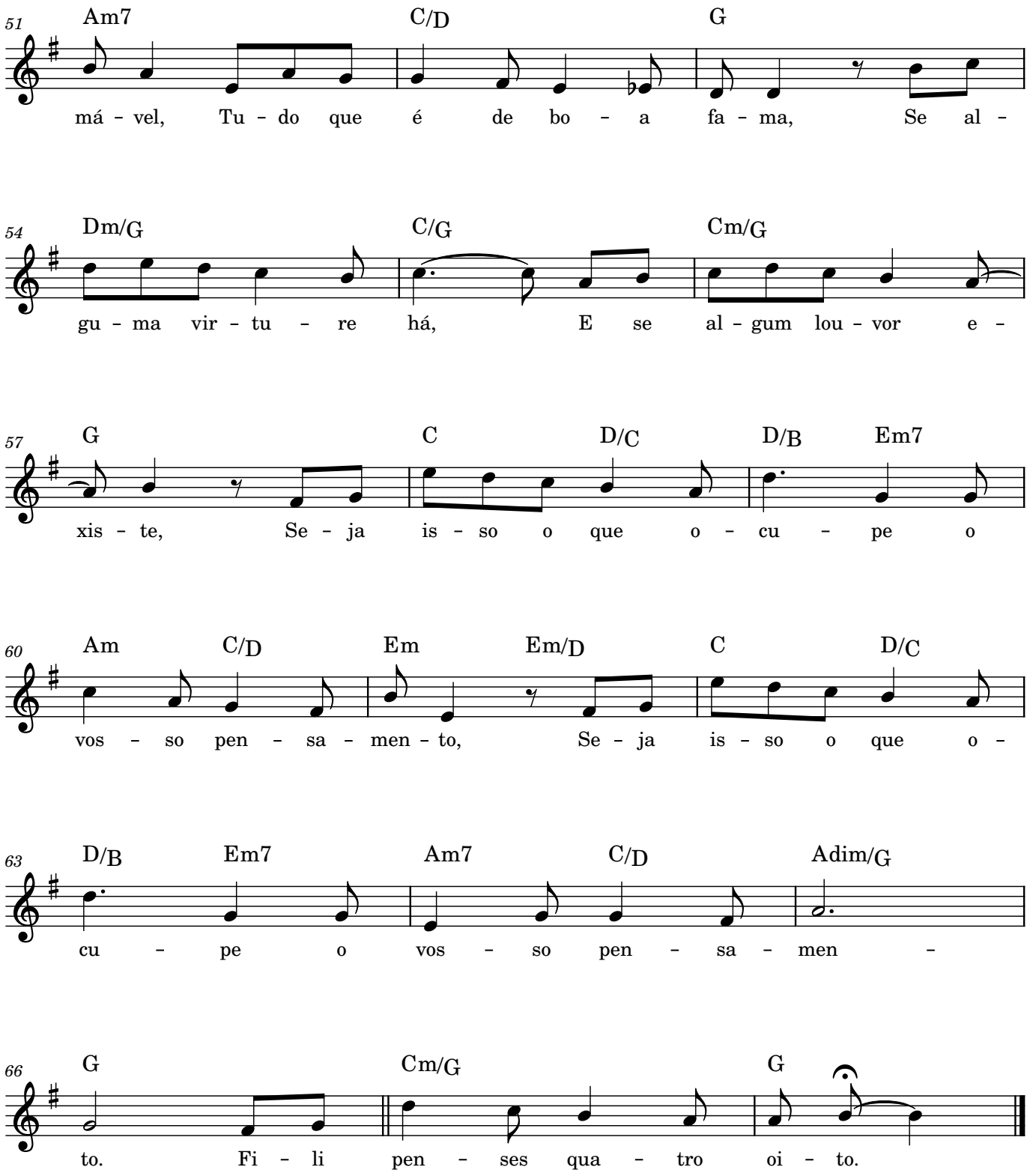

Copyright © 2015 Rute de Matos Bazan